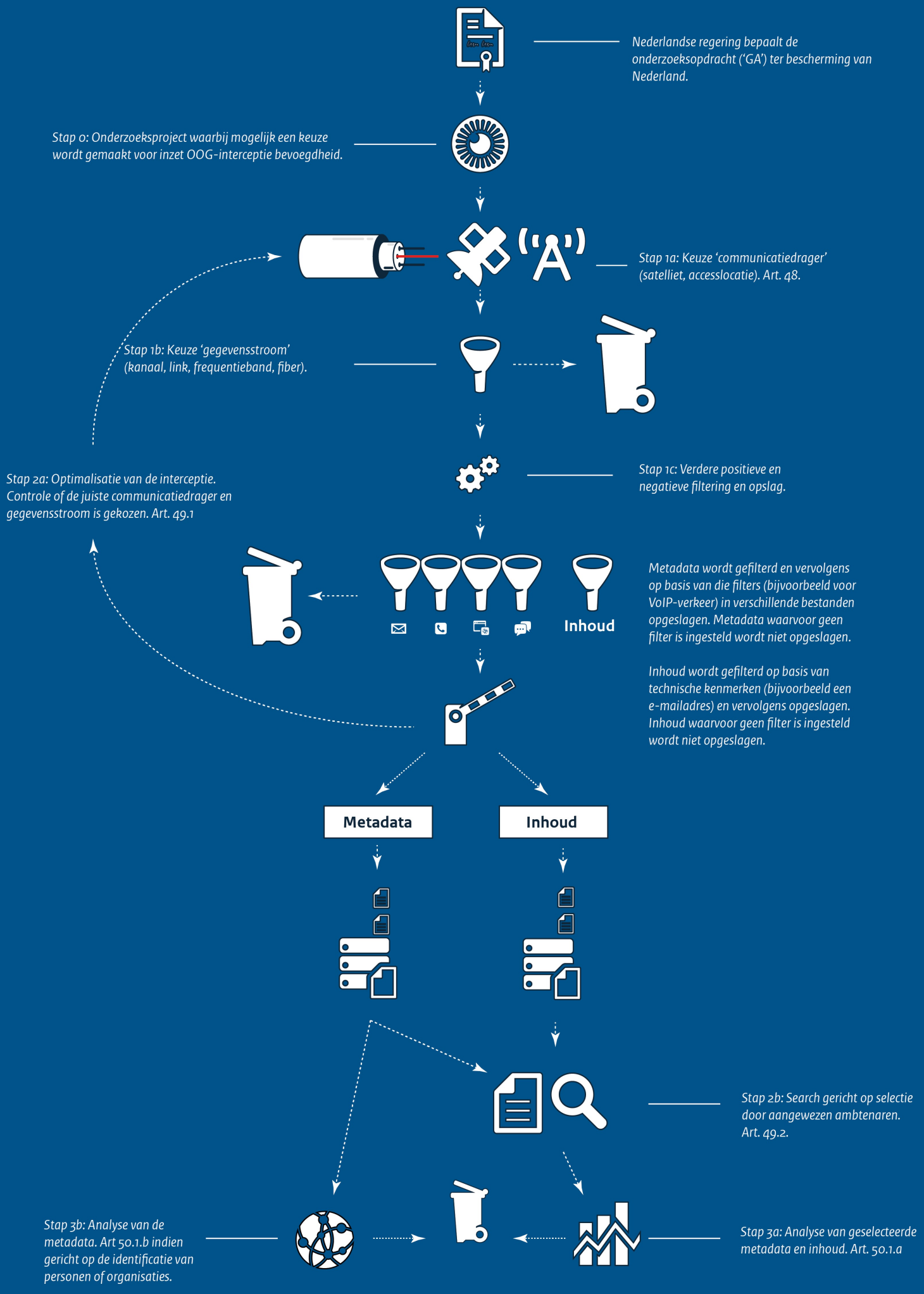Onderzoeksopdrachtgerichte (OOG) interceptie